

Our programs make a *big* difference for people during difficult times in their lives.

*Our clients come from all faiths, age groups and economic backgrounds.*



# 13 Annual Report 14



Jewish Family &  
Children's Services  
OF SOUTHERN ARIZONA

*Enriching lives and inspiring hope for all*



## Senior Staff Leadership Team



**Carlos A. Hernández**  
MA, LCSW, CPHQ  
*President and CEO*



**Michael E. Blimes**  
*Vice President for Philanthropy,  
Marketing and Communications*



**Robyn Dafoe**  
*Vice President, Clinical Services*



**Pattie Martin, M.Ed.**  
*Vice President, Community Services*

## On the cover:

*(Left) Scotty and Mikey  
Photo Credit: Tom Veneklassen*

*(Right) Holocaust Survivors Boris and Mariya Nayshtut  
Photo Credit: Tom Spitz*

*It isn't often* that one has the opportunity to see one's passions embodied in the work of an agency. By caring for those who are hurting and letting the community know that the Jewish people care for all people, JFCS has given me the opportunity to put my values into practice. I am truly honored to be part of this remarkable and enduring behavioral health organization and community services provider.

This has been an incredible two years for JFCS. The Affordable Care Act forced us to evaluate our position in the community. Our change in leadership gave us the opportunity to determine the qualities we needed in a CEO who could ensure that JFCS was positioned correctly in the new environment. Finally, our healthy financial position—obtained through your contributions, other gifts and grants, earned income from fees for services, and a partnership with the Jewish Federation of Southern Arizona and the Jewish Community Foundation of Southern Arizona—provided us with the opportunity to move forward.

*“...an incredible  
two years...”*

And we have progressed. In October 2014, the Board of Directors named Carlos Hernández, MA, LCSW, CPHQ, President and CEO of JFCS. His expertise includes clinical quality assurance; services for children, adolescents and families; and community collaborations that bring psychotherapeutic counseling to children and caregivers. He is providing the guidance JFCS needs to embrace the future. Carlos has built a leadership team that understands the mission of JFCS. They are dedicated to our Jewish values of healing the world (tikkun olam) with loving kindness (chesed) through just and charitable deeds (tzedakah). They daily put into practice the JFCS goal of serving people of all ethnicities and religions with respect for beliefs, choices, values and differences.



*(Left to right) JFCS President and CEO Carlos Hernández; 2015/16 JFCS Board Chair Fred Fruchthendler; and 2013/14 JFCS Board Chair Jill Rosenzweig  
Photo Credit: Chris Mooney*

To this end, we also have begun making the kinds of strategic changes needed to ensure that JFCS is an agile behavioral health organization. We are continuing to meet the changing needs of our collaborative partners, our funders, and most importantly, our clients. We repeatedly fine-tune the ways in which we create new and renewed behavioral health partnerships and contracts, grow the number and size of charitable gifts we receive, and increase the number of people taking advantage of tax credits on behalf of our agency.

The leadership team and staff are doing a fantastic job. They are certainly to be commended for their efforts and patience during this time of transition. And we thank you for your charitable gifts and tax credits that are so important. They allow JFCS, among other things, to offer a sliding fee scale for clinical services to people with low incomes and/or no health insurance, and to provide a wide variety of community services to vulnerable people.

As I stated earlier, I feel privileged to be part of this outstanding organization. We have been part of

the fabric of our community for 74 years, and with your support, and our exceptional leadership and staff, we will make the kind of changes that will ensure that we continue to meet the evolving needs of the people who live here for a long time to come.

*Jill E. Rosenzweig*  
Jill Rosenzweig  
Chair, 2013-14 Board of Directors



# Our programs make a *big* difference for people during difficult times in their lives.

*Our clients come from all faiths, age groups and economic backgrounds.*

## *Counseling Services*

### **On-site Counseling**

We provide expert individual, group and family therapy in two locations (central, northwest) for people who are uninsured, under-insured, and insured.

### **Off-site Support Services**

Our clinical and community teams work together with synagogues, schools, medical practices, and nonprofit organizations to bring services into the community.

### **Project Safe Place**

As trauma specialists, we deliver expert therapeutic services via a program for children ages 3-17, and a program for children and young adults ages 11-24.

### **Crisis Counseling for First Responders**

We provide confidential, timely and affordable care for fire, police, dispatch and emergency medical service personnel, and their family members.

### **CHAI Circle for Jewish Women**

We empower women to be active and informed cancer survivors through education, mentoring, socialization, spirituality and support.

### **LEAH: Let's End Abusive Households**

We offer intense therapy and counseling for Jewish women and/or families affected by domestic violence, as well as education, advocacy, and information and referral.

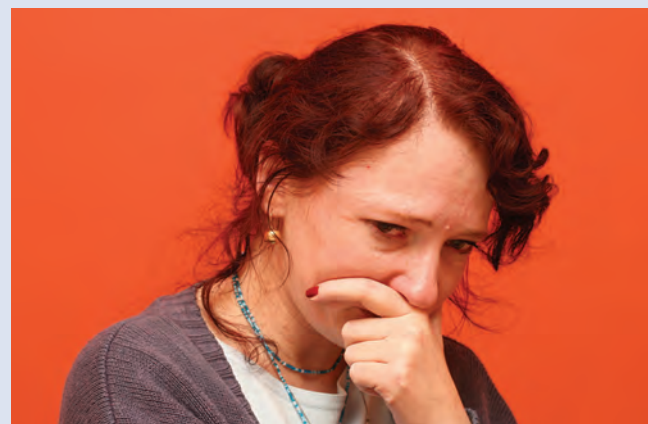

## *Community Services*

### **Select Care Managers**

We help adult children support parents by 1) prioritizing needs, 2) setting up care plans, services and referrals, and 3) managing multiple providers.

### **HoME Medical Equipment**

We purchase manual wheelchairs, walkers, canes, crutches, home safety equipment and other medical in-home use devices to individuals in Pima County with a demonstrated financial need.

### **Support for Holocaust Survivors**

We provide case management, home care, financial assistance and social opportunities for Holocaust Survivors in Southern Arizona.

### **Jewish Emergency Financial Assistance**

We help Jewish individuals and families in need with necessary expenses, including food cards, bus passes, and short term financial assistance to avoid eviction and utility shut off.

### **Jewish Elder Access**

We connect Jewish seniors with the Jewish Community in Pima County, home services, transportation, professional services and more.

### **Guardianship**

We oversee and make decisions for medical, psychological, and all important lifestyle needs for clients with developmental disabilities.



# Making a *big* Difference

## Beth, Scotty & Mikey

"I've always been the 'fix it' person, but I realized my family needed more help than I could provide after my husband Matthew was diagnosed with ALS\*," said Beth, who has lived in Tucson for 10 years after moving west from Florida. "He passed away at the age of 54 in 2015, less than a year after he was diagnosed."

Her husband was not working and Beth had just lost her job. Because of that and because of the effects that Matthew's illness and passing had on her and their young sons, Beth's rabbi encouraged her to contact Jewish Family & Children's Services of Southern Arizona (JFCS).

services that JFCS offers—both individual and family therapy. Initially, Beth didn't really believe in counseling, but her boys responded well to therapy and "the kindness of strangers." She's glad that they don't feel the need to hide how they feel and reports that they are making good progress.

"In part because of our work with Beth and her family, we are developing a series of therapeutic groups to help people experiencing grief and loss," says Robyn Dafoe, JFCS Vice President for Clinical Services. "We also are developing some family groups that will focus on managing the diagnosis of a chronic or terminal illness that affects the entire family system."

In a sweet turn of events, JFCS learned that Scotty was a big fan of Henry Winkler's book series for children about a boy named Hank Zipzer. Scotty wrote a letter of thanks to Henry several years ago, which was framed along with Henry's response. JFCS made arrangements for Scotty to meet and be photographed with Henry when he was the guest speaker at the annual "Celebration of Caring" dinner.

*\*Amyotrophic Lateral Sclerosis, also commonly known as Lou Gehrig's Disease, is a progressive neurodegenerative disease that causes muscle weakness, paralysis, and ultimately, respiratory failure.*

*"Beth didn't really believe in counseling, but..."*

Jewish Emergency Financial Assistance (JEFA) Program Manager Debbie Crowder was her first connection with the agency. "Debbie made Chanukah amazing for me and my sons Scotty and Mikey," says Beth. "There was very little in the refrigerator and through the Mitzvah Magic program, we had everything we needed to celebrate the holiday."

Beth and her sons also took advantage of other JEFA benefits, as well as the clinical counseling

Henry Winkler with Scotty, Mikey and Beth  
Photo Credit: Tom Veneklassen

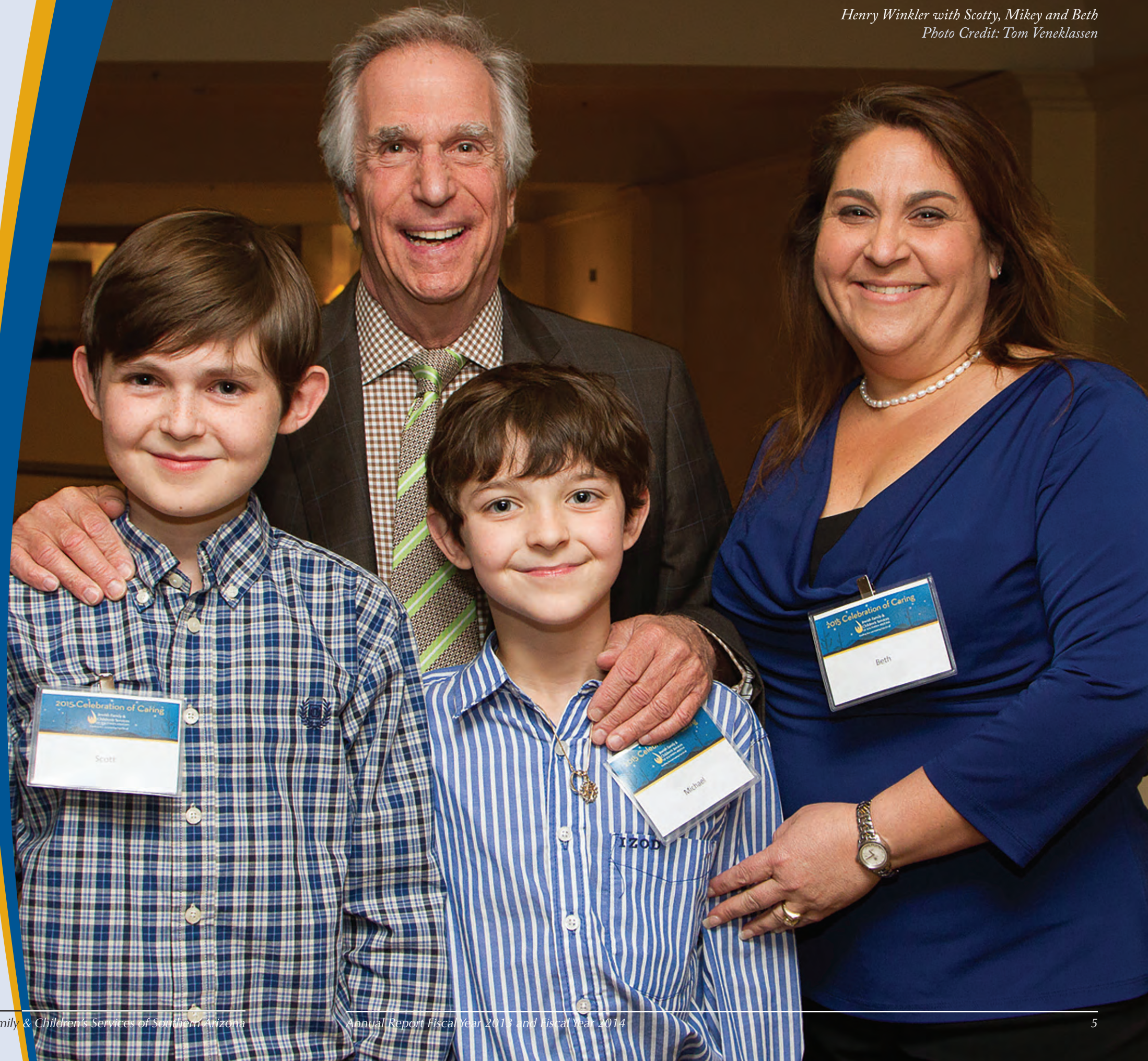



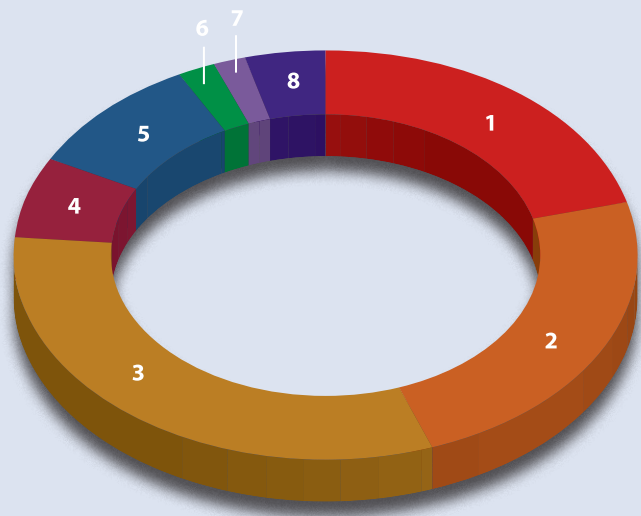

Revenue

1	Government Contracts	\$725,140	21%
2	Grants	814,200	24%
3	Contributions	1,105,486*	32%
4	JFSA Annual Campaign	225,413	7%
5	Program Service Fees	321,860	9%
6	Medical Equipment Sales & Other	70,117	2%
7	In-Kind Donations	56,851	2%
8	Investment Net Income	141,155	4%
Total		\$3,460,222	100%

FY 2013

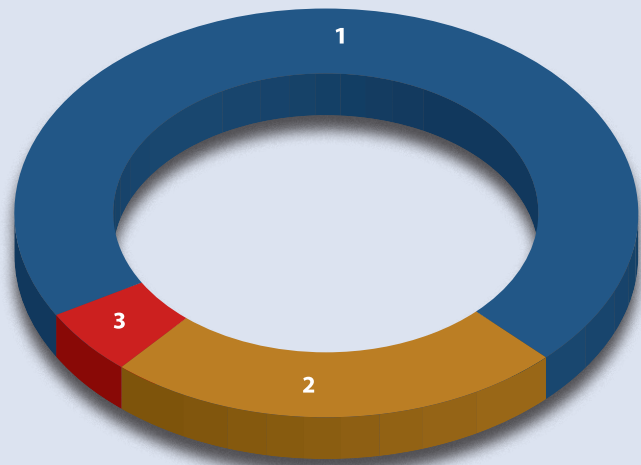

Expenses

1	All Programs	\$2,043,719	70%
2	Management & General	717,229	25%
3	Fundraising	158,696	5%
Total		\$2,919,644	100%

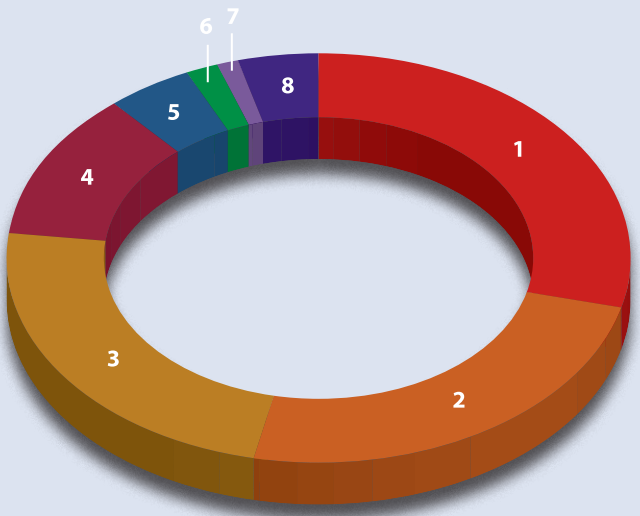

Revenue

1	Government Contracts	\$888,785	29%
2	Grants	748,266	24%
3	Contributions	723,451	24%
4	JFSA Annual Campaign	362,377	12%
5	Program Service Fees	135,236	4%
6	Medical Equipment Sales & Other	47,349	2%
7	In-Kind Donations	41,702	1%
8	Investment Net Income	119,836	4%
Total		\$3,067,002	100%

FY 2014

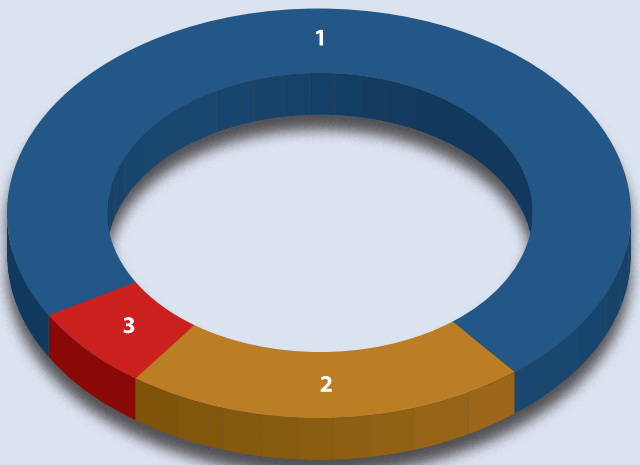

Expenses

1	All Programs	\$2,132,859	73%
2	Management & General	612,527	21%
3	Fundraising	195,258	7%
Total		\$2,940,644	100%

\*This figure includes philanthropic gifts and grants from a special matching challenge campaign.

The complete, audited financial statements for FY2013 and FY2014 are available. Please call Barbara Kennedy at (520) 795-0300 ext. 2237 if you would like to receive a copy.

The following donors made gifts in one or both fiscal years, between October 1, 2012 and September 30, 2014.

Individuals

Todd & Marcia Abelson	Rahmat & Sima Aziz	Barry Bellovin	Bobí Borenstein
Larry & Doris Abrams	Vernon Babilon	Don & Barbara Cohen Benjamin	Tatyana Boris & Valentina Chebotareva
Daniel & Amy Abramson	Martin & Eva Bacal	Oded Benmordechai	David Bornstein
Justin & Brenda Acker	Susan Bacal	Corinne Bennett	Selma Bornstein
Vivian Ackerman	Istat M. Badalova	Yitzhak & Barbara Ben-Zvi	Herb Boskin & Carolyn Webb
Dr. Howard & Joanne Adams	Allyson Baehr	Hyman & Rosanne Beraznik	Sylvia Bosnos
William & Barbara Addison	Bryn Bailer	Daniel & Micheline Bereck	Gunnar & Susan Bovre
Evan & Renee Adelstein	Don & Dawn Baker	Dr. Robert & Nanci Berens	Dennie & Judith Bowden
Susan Adleman	Paul & Alice Baker	J. Louis & Tamar Bergantino	Dr. Michael & Betsy Cina Boxer
Carole Adler	Dr. Hillel & Jenny Baldwin	Edward & Shelly Berger	John Brady
Ira & Dana Adler	Mary Jan Bancroft	Norman & Andrea Berger	Allen Brailey
Dr. Dorit Adler	Beth Bank Cooper	Barry & Deborah Berkson	Walter Brammer
Meme Aguila	Dr. Helene Barab & David McClain	Sandy Berlin	Alan Brass
Susan Aiken	Mark & Jan Barmann	Les & Esther Berlot	Phyllis & Steven Braun
Peter Akmajian	Gary Barnes & Lorraine Becker	Paul & Susan Berman	Philip & Daniella Bregman
Elizabeth Alarcon	Dr. Eliot & Vida Barron	Harris & Carol Bernstein	Wayne & Heidi Brent
Phillip & Vicki Alberts	Charles Barta	Howard & Sandra Bernstein	Sophia Bressler
Mary Alderman	Charles Barta	Joan Bernstein	Jeffrey & Erin Bridge
Jack & Jane Alexander	Jane Barton	Dr. Iris Bernstein & David Karp	Richard & Sue Broder
Nancy Alexander	James & Ruth Barwick	Liz Betts	Mel & Barbara Brodie
Dr. Mireille Algazi	Seth & Sandra Basker	Bruce & Donna Beyer	Robert & Charlotte Brody
Jack & Bette Allen	David & Amy Bauland	Sandee Binyon	Leslie Bromberg
Joel Alpert & Nancy Lefkowitz	Barbara & Ernie Baume	S. Gerald & Gail Birin	Judith Brown
Clifford Altfeld*	Matthew Beausoleil	Abbie Bishop	Patrice & Ronald Brown
Delfina Alvarez	Ronald & Linda Bechky	Dr. Deborah & Abraham Blattstein	Dr. Howard M. Brown & Lenore J. Ballen
Jacob Amaru	Sariah Bechtel & Jason McMains	Dr. Nathaniel & Suzanne Bloomfield	Evelyn Browne
Jeanne Anderson	Myles Beck & Iris Posin	Dr. Bennett & Miriam Lippel Blum	Marilyn Brucks
Ray & Leslie Anderton	Drs. Gary & Pat Becker	Gerald* & Rena* Blum	Lily Brull
Linda Andrews	Jim & Rebecca Bednar	Lillian Blumenberg	Gregory & Susan Bryson
Guadalupe Andrus	Natalie Bedwell	Michelle Blumenberg & Eric Penner, Ph.D.	Dr. Harvey W. & Ruby Buchsbaum
Anonymous (12)	Dr. Peter & Barbara Befferman Danes	Liliane Blumenburg	Jerome & Adele Buren
Elizabeth Apking	Eric & Christine Behling	Esther Blumenfeld	Thomas John Burke
Samuel Appel	Stan & Linda Behr	Betsy Bolding	Leonard Bush
Monica Armour	Marlys Beider	Richard & Mitzi Bootzin	Thomas Cahiill
Dr. Morton & Ruth Aronoff	Janet Belkin & Dr. Al Tarlov	Shirley Borden	Erin Callaghan
Randy Aussenberg	Richard & Sherry Belkin		
Alain & Barrett Avigdor	Jeff Bell		

\*Of blessed memory

Dana Campos  
Romie W. Campos  
Debbie Campos-Fleenor  
Esther Capin\*  
Dr. Charles & Marilyn Caplan  
David & Linda Caplan  
Carolyn Carson  
Burton & Doreen Casman  
Mark & Jennifer Cassius  
Steven & Martha Castleberry  
Joan Kaye Cauthorn  
Evelyn Center  
Marvin & Marcie Chaiken  
Larry & Doris Chapman  
Amy Charles  
Roman Chernobelskiy  
Dr. Paul Chorney  
Dr. Lee R. Chutkow  
Dr. A. Jay & Betty Citrin  
Doris Citron  
Louis & Anna Ciurca  
Dr. Sheldon Clare  
Gordon Clark  
Robert Clarke  
Susan Classon  
Genevieve Clayton  
Athol & Miriam Cline  
Denise Coffey  
Arthur & Robin Cohen  
Bruce Cohen  
Frances Sosnow Cohen  
Dr. Lawrence & Linda Cohen  
Lucille Cohen  
Marsha Cohen  
Dr. Martin & Susan Cohen  
Maxim & Jonnie Cohen  
Norma Cohen  
Ronald Cohen  
Sara Cohen  
Shauna & Jerry Cohen  
Dr. Mariam Cohen & Barry Schnur  
Melvin Cohen & Molly Senor

Herbert & Susan Cohn  
Dr. Jack & Joan Cole  
Donald & Laurie Colen  
Roger & Carol Collier  
Shelby & Randie Collier  
Mordecai & Carol Colodner  
Peter & Lanie Constable  
Leonard & Bette Cooper  
Judith Coopersmith  
Sylvester & Catherine Copley  
Len & Doris Coris  
Dr. Susan Courtney  
Charles & Mona Coury  
Edward Coury  
Diane Cracovaner  
Michael & Marianne Cracovaner  
Stanford & Linda Cramer  
John & Rebecca Crow  
Burton & Carol Cunin  
George & Marjorie Cunningham  
Barbara Daniels  
Alan & Helen Dankwerth  
Erika Dattner  
Deborah Daun  
Dr. Ronald David, M.D.  
Randy Davidson  
Ray Davies  
Andrea Davis  
Brent Davis  
Lynn K Davis & Chance Agrella  
Dennis Dawson & Rabbi Helen T. Cohn  
Drs. John & Leeaat Dehnert  
Adam Dellos  
Gerri Demsey  
Anita Dennis  
Barbara & Raymond Dever  
Samuel & Marilyn Devore  
Roger & Dori Devries  
Donald & Joan Diamond  
Dr. Stephen & Ruth Dickstein

Michael & Sari Diesenhouse  
Robert Dietz & Dvora Tager  
Drs. Leonard & Myra Dinnerstein  
Jeff Dixon  
Stephen & Aimee Doctoroff  
Marilyn Doe  
Moshe & Malcah Yaeger-Dror  
Martin & Marsha Drozdoff  
Kenneth & Marla Drucker  
Matthew & Dr. Pamela Heiman Dubin  
Susan Dubow  
James Duffy  
Gerald & Maria Dulgov  
Sylvia Dunkelman  
Floyd & Elsa Dunn  
Zella Dunning  
Harriet Dworkin  
Annette Dyer  
Robert Dytko  
Theodore & Gloria Earle  
Mitchell & Marla Edelstein  
Wendy Edmonds  
Robert & Mary Edwards  
Kenneth Eich  
Mickey & Ellie Eigen  
Seymour Einstein  
Rabbi Robert & Deborah Eisen  
Dr. Elka Eisen & Leonard Rosenblum  
Brigitte & Howard Eisenberg  
Malvin & Ann Eisenberg  
Sidney & Marylin Eisenfeld  
Charles & Andi Elkins  
Shoshana Elkins  
Mark Elson & Debbie Swartz  
Dr. David & Julie Engelsberg  
Leatrice Ennis  
Susie Ensle & Donald Scott  
Stephen & Tracy Epstein  
Allen & Karen Erenberg  
Barbara Esmond

Lorraine Espinoza  
Lillian Essex  
Robert & Ellen Estrin  
Julian Ettelson  
Deanna Evenchik  
Mindy Fain & Rick Mandel  
Dr. H. Lionel & Karen Faitelson  
Bert Falbaum & The Hon. Margaret Houghton  
Jean Faliman  
Irene Falkenstein  
Shalom Farkash  
Jeff Farmer  
Edward & Barbara Farmilant  
Mark & Tanya Farr  
Edward & Fern Feder  
Jerome & Elayne Feder  
Daniel & Cynthia Feig  
Harold & Bobbie Feig  
Robert & Peggy Feinman  
Stephen Felder & Wendy Wallbrunn  
Richard Feldgus  
Margrethe Feldman  
Max & Sylvia Feldman  
Stanley & Norma Feldman  
Dr. Paul & Ellen Fenster  
Hedy Feuer  
Dorothy Fielkow  
Dr. Morris & Bev Fine  
Laurence & Sharon Finegold  
Richard & Becki Fink  
Daniel & Elise Fischler  
Dr. Louis & Helene Fish  
Judge Lillian Fisher\*  
Jewel Fishkin  
Dr. William & Wendy Fishkind  
Daniel & Therese Flanagan  
Eric Flank  
Rabbi Miri Fleming, Ph.D.

\*Of blessed memory



# Donors

David & Edie Flyer	Daniel & Janis Wolfe Gasch Au.D.	Stephen Goldstein & Dr. Melanie McCarty	Sheldon Gutman
Cecile Follansbee	Renee Geffen	Rachael Goldwyn	Dr. Lawrence & Diana Haas
Harold Forrest	Thomas & Stephani Webster Gelsinon	Michael & Gail Goode	Trudy Haggard
Sarah Forrester	Yuliya Genina	Dr. Harvey & Judith Goodman	Garrett & Melissa Hall
John Forsythe	Dr. Edward & Deborah Gentile	Ken & Teresa Goodman	David & Anne Hameroff
Corinne Forti	Melvin & Barbara Gerstenfeld	Marc Goodman & Jennifer Ahearn	Eugene Hameroff
Denise Fosco Constantino	Robert & Selma Gevirtzman	Phyllis Goodman	Barbara Harris
James & Eileen Foster	Alan & Barbara Greenberg Gilbert	Ted & Rebecca Goodman	Linda & Larry Harris
Julie Frankston	Marty & Robin Giles	Drs. Yetta & Kenneth Goodman	Eileen & David Hartig
Marlyne Freedman	Marilyn Gillman	Joseph & Paulette Gootter	Patricia Hartmann
William Freedman*	Bruce & Edythe Gissing	Mart & Carol Gordon	Francie Harvey
Irwin Freundlich, M.D.	Scott & Irene Glass	Norman & Ruth Gosman	Harriet Hason
Jerry Friedland	Marvin & Jean Glassberg	Gary & Joanne Gottlieb	Sandra & Alan Hassel
Leonid Friedlander & Yelena Landis	Sharon Glassberg	Lola Grabb	Soozie Hazan
Arthur & Susan Friedman	Rae Glassman	Jack Graef	Paula & Ray Hecker
Dr. Barry & Madeline Friedman	Ted Glenn	Ruth Graff	Ronald & Maria Heckman
Bruce & Minnette Friedman	Gregory & Cathy Gluck	Karen Graham	Hal & Charlotte Hegwer
Dr. Ellis & Irene Stern Friedman	Dr. Ira* & Leslee Gluck	Wendy Grahm	Dr. Elliott & Sandra Heiman
Janice Friedman	Dr. Kevin & Tsipi Goeta-Kreisler	Ronald & Margaret Gray	Linda Hellman
Jules & Judith Friedman	Joan M. Gold	Bernard & Dorothy Green	Dr. Bruce & Suzanne Baron Helming
Linda Friedman	Phyllis Gold	Richard & Joan Auerbach Green	Robert Hemann
Lisa J. Friedman	Dr. Gerald & Barbara Goldberg	Elaine Greenapple & Richard Bailowitz	Richard Hemsworth
Arnold Friedman & Poornima Mukerji	Jay & Elsa Goldberg	Alvin & Evie Greenberg	Ralph & Maxine Henig
Joseph & Joy E. Miller- Frilot	Thelma Goldberg	Bruce & Alayne Greenberg	Rabbi Ben Herman
James & Myrna Frisch	Jeri Goldblatt	Maxine Greenberg	Marc Herman & Sarah Iden
Fred B. Fruchthendler	Norman & Bonnie Golden	Robert Greenberg	Barrie & Janie Herr
Barry Fruchtman & Deborah L. Sterling	Dr. Robert & Lesley Goldfarb	Louise Greenfield	Evan & Lydia Hersh
Richard & Marjorie Furash	Dr. Tedd & Melissa Goldfinger	Karen Grinfeld	Leonard & Barbara Herzmark
Emanuel Furst	Mathew Golding	Mark & Suzan Gross	Michael & Margaret Herzog
Donna Gallagher	Harold & Esther Goldman	Stephen & Susan Gross	Mark Heyman
Terry Gallegos	Marty Goldman & Dorothy Klepper	Jack Grossi	Holly Hickman
Scott & Jami Gan	Antoinette Goldstein	Jack & Kay Grossman	Jordan Hill
Morton & Ruth Ganeles	David & Ellen Goldstein	Michael Grossman & Ilene Slavick	Dr. Bill & Betty Hillman
Hildreth Garb	Esta Goldstein	John & Nancy Grounard	Jennifer Himmelstein
Mark & Nadya Garfein	Dr. Gerald & Arleen Goldstein	Herman & Claire Grunstein	Barry Hirsch
Gregg & Berta Garfin		Brina Grusin	Ella Marie Hirsch
Helen Garfinkle		Brian Gurule	Marie Hirsch
Michael Gariepy		Jaime & Linda Gutierrez	Dr. Robert & Harriet Hirsch
			Barbara Hirschberg
			Robert J. Hirsh
			Sidney & Marsha Hirsh
			Sheryn Hodes

*\*Of blessed memory*

# Donors

Joyce Hoffman	Robert Johnson	Maxwell & Elizabeth Keith	Gilbert & Elaine Kurland
Becky Holcomb	Marty & Sarah Johnston	L. Dean Kelly	Gail Kushner
Jerome Holder	Tana Jones	Morris & Janet Kenigsberg	Brenna Lacey
Carol Hollander	Bruce & Marjorie Jorden, Jr.	Capt. Diane Kephart	Abraham & Norma Lackow
Michael & Susan Holmes	Dr. Steven & Corey Hansen Joseph	Charles & Michelle Kershner	Steve & Linda Laden
Merrill* & Betty Kay* Holpert	John & Deborah Judin	Robyn Kessler & Jeff Timan	Margrit Laman
Terry Sue Holpert & Alan Stein	Katherine Jungreis	Drs. Steven & Marta Ketchel	Bert Landau
Rabbi Jason & Jodi Holtz	Dr. Keith & Debora Kaback	Kristina King	Heather Lane
Barbara Holtzman	Robert Kafes & Shelley Fishman	Howard & Liz Kinslinger	Michael & Arlene Lanes
Dr. Joyce Honorof	Michael Kaiserman	Jeanne Kirchner	Gerald & Anne Lapin
Martin & Linda Horowitz	Ian Kalman	Judith Kirkland	Jacob Larkee
Samuel Horowitz & Lorna Michelson	Dr. Patty Kane	Robert & Ellen Kirschenbaum	Max Lazar
Reba Hughes	Dr. Richard & Sheila Kanter	Pearl Kitay	Adam & Emily Lazarus
Ellen Hull & Thomas Viceconte	Allan & Cynthia Kaplan	Alvin & Janice Kivel	Arlene Leaf
Mary Hunt	Ida Kaplan	Karen Kivel	E. Learner
Drs. John & Maureen Hutter	Pauline Kaplan	Rabbi Lee* & Jane Kivel	Scott Leather
David & Lori Iaconis	Perry & Barbara Kaplan	Margaret Kivel	Ira & Donna Leavitt
Jeffrey Idson	Rhoda Kaplan	Dr. Fred & Sharon Klein	Dr. Ray* & Amy Hirshberg Lederman
Andrew & Nina Isaac	William & Sherry Kaplan	Jonathan & Jane Klein	Shira & Robert Ledman
Ronald & Gail Isaacs	Susanne Kaplan	Richard & Jan Kleiner	Stan & Linda Leedberg
Dr. Ken & Mary Lou Iserson	Sidmon & Barbara Kaplan, Jr.	Joan Kleinerman	Dr. Robert & Janice Leff
Gary & Lisa Israel	Andra & Daliya Karnofsky	Jay & Reva Knapp	Drs. Jerry & Julia Lefkowitz
James & Debra Jacobs	John & Sheri Karobonik	Madeline Kochen	Ronald Lehman & Susan Sobel
Gloria Jacobs	Leonard & Cheryl Karp	Brenda Koedyker	Stanley Lehman
David Jacobs & Ellen Bublick	Ronald & Norma Karp	Sidney & Bonnie Kohn	Keith & Adrienne Lehrer
Borah Jacobskind	Stanley & Sandra Karpelowitz	Dr. Ronald & Ruth Kolker	Seymour & Sheila Lehrer
Florence Jacobson	Valentin & Maya Kashtelyan	Sy & Donna Kolman	Larry & Gail Leiken
Dr. Michael & Shoshana Jacobson	Susan Kasle	Mathew Kopel	Darryl & Michelle Leiman
Dr. Michael & Wendy Jacobson	I. Michael & Beth Chadwick Kasser	Philip & Kay Korn	Murray Leimsieder
Dr. Michael & Wendy Jacobson	Vladimir & Marta Kats	Robert Koster	John & Staci Leipsic
Florence Jaffe	Jeffrey & Francine Katz	Dr. Boris & Elaine Kozolchyk	Myra Lenvenson
Marvin & Anna Jaffe	Dr. Murray & Salli Katz	Shaun Kozolchyk & David Plotkin	Gail Leopold
Mel & Joyce Jaffe	Ruth Katz	Leon & Sally Kreida	Jean Leopold
Dr. David & Tracy Jeck	Sali Katz	E. Philip Krider & Patricia MacCorquodale	Rick Leopold
Dr. Donald & Eleanor Jeck	Hershall & Louise Kaufman	David & Lyubov Krimberg	Elaine Lerner
Janice Jenks	Ralph Kaufman	Robert & Julie Krinks	Andrew & Ann Lettes
Mark & Janis Jenks	Bonnie Kay	Harriet Kronman	Jay & Ester Leutenberg
Rodney Jilg	Ellen Kaye	Tamar Kugler, Ph.D.	Dr. Alan I. Levenson
Dr. Leonard & Marcelle Joffe	Dr. Harold Kaye	Edward & Mary Kunkel	Marvin Levey*
Kathy Johnson	Dr. Laurence & Lauri Kaye	Andrew & Linda Kunsberg	Carole Levi
	Michael & Sonia Kaye	Stewart & Mini Kuper	Joel & Linda Levine
		Louis & Ann Kuperberg	<i>*Of blessed memory</i>

Donors

Margo Levine  
Mark & Sheryl Levine  
Robert & Ina Rae Levine  
Todd Levine & Mary E. Landau  
Lawrence Levine & Minette Goldsmith  
Douglas & Nanci Levy  
Lawrence Levy  
Dr. Martin & Barbara Levy  
Donna Levy & Larry Cast  
Helaine Levy & Steve Alley  
Beatrice Lewis  
Harold & Beatrice Lewis  
Rina Liebeskind  
Wilbur & Shiela Liebson  
Ken & Marcia Light  
Dr. Lawrence & Anne Lincoln  
Virginia Linde  
Gloria Linden  
Sydney Lipman & Randall Mandigo  
Alfred\* & Joan Lipsey  
James & Shirley Lipsey  
Harold & Elaine Lisberg  
Jeremy & Sharon Lite  
Irene Lloyd  
Marilyn Lobell  
Dr. Edward & Mary Ellen Loebel  
Barbara Longo  
Pam Lotke & Alex Cronin  
Rabbi Thomas & Marcia Louchheim  
David & Anne Lowe  
William & Leah Lowenstein  
Alice Lubkin  
Frank Lundin  
Leslie Lurie  
Bruce Lynn  
Robert & Gloria MacDonald  
Gerald & Susan Maggiora

*\*Of blessed memory*

Jeanne Mandell  
Judy Mandler  
Martin & Barbara Mannlein  
Lois Manowitz & Dr. Terence Alston  
Murray & Annette Manson  
Janet Marcotte  
Elaine Marcus  
Dr. Frank & Janet Marcus  
Peter & Cyd Marcus  
Richard Marimow  
Ann Markewitz & Patricia Lindgren  
Laura Markowitz & Mary Kay Lefevour  
Dr. Jack Marks  
Cary & Fern Marmis  
Jeremy Maron  
Dr. Steven & Suenette Maron  
Edmund & Wendy Marquez  
William Marshall & Gabriella Duncan  
Frances Martin  
Gunther & Margot Marx  
Dr. Ann & Ronald Marx, Ph.D.  
Deborah Mathieu  
Stanley & Shirley Matlick  
Ross McCallister  
Helen McDonald  
Valerie McDonough  
Tiffany McFerrin  
Dr. Norman & Kathryn McGuire-Rubin  
Michael & Dolora McKendrick  
Sandra McNabb  
Dr. Harvey & Lori Meislin  
Stuart & Nancy Mellan  
David & Janice Meltzer  
Aubrey & Deanna Mendelow  
Sidney & Catherine Mendelsohn, Jr.  
Evan Mendelson  
Lillian Mendelson

Errin Mendibles  
Herbert Meshel  
Dr. Richard & Judith Meyer  
Warren & Denise Michaels  
Edith Michelson  
Louis & Stephanie Migliazzo  
Cynthia Miller  
Kenneth & Ronnie Berger Miller  
Laura Miller  
Naomi Miller  
Nathan & Rhoda Miller  
Ruth Miller  
Samuel & Irene Miller  
Kelli Mills  
Donald & Marlene Minow  
Michael & Helene Miron  
Dr. Frederick & Helene Mittleman  
Dr. Raymond Moldow & Winona Mullinax  
Lenard Molina  
Adi Mollen  
Maayan Mollen  
Meir Mollen  
Rodney & Ariella Mollen  
Marilyn Montagne  
Sandra Moomey  
Harvey & Sandra Mordka  
Gail Mordka\*  
Raisa Moroz  
Joan Morris  
Daniel Morrison  
Catherine Morton  
Hans & Donna Moser  
Minna Moskowitz  
Larry & Susan Moss  
Norbert & Edith Muhlrad  
Michael & Sara Golan-Mussman  
Dr. Beth Alpert Nakhai  
Gerry & Thelma Nathanson  
Stephanie Neal  
Doris Nelson

Dr. Jerry & Terry Neuman  
Dr. Thomas & Caren Newman  
Son Nguyen  
Craig Nochumson  
Sharon Ogle  
Rabbi Arthur & Betejoy Oleisky  
Brenda Olivas  
Bernie & Betty Orman  
Elaine Orman  
Howard & Denise Osharow  
Kurt & Edith Osinsky  
Fran Pakenham  
Howard & Bobbi Paley  
Glen & Aida Papure  
Mary Pardue  
Alan Pearlman & Ann Abramson  
Gary & Lori Pearlmutter  
Wayne Peate  
Jane Peiffer  
Stephen Penner  
Laura Penny  
Phillip & Vicki Pepper  
Terry & Martha Loveman Perl  
Michael Perlman  
Daniel & Elizabeth Persky  
Daniel & Leanor Peterson  
Melissa Petro  
Frank & Carol Pilmar  
Dr. Jacob Pinnas  
Brian Pisetsky  
Dana Pitt  
Donald & Susan Pitt  
David & Terri Polan  
Jane Poliakoff  
The Rev. Aaron\* & Helen\* Polinsky  
Ruth Polizzi  
Jeffrey & Aimee Poll  
Ari & Robin Pozez  
Ruthann Pozez  
Dr. Stephen Pozez

Donors

Shelley Pozez & Bill Holmes  
James Pray  
David & Jill Putt  
Michael & Jackie Quast  
Ahmad & Sharyn Rafieyan  
Shawn & Jacquelyn Raftery  
Michael & Joanne Rainbow  
Arlene Rampell  
Peter & Lucy Read  
Lawrence Reba  
Dr. Susan Reese-Love & Dr. Gary Love  
Joseph & Wilma Reich  
Morton & Sunny Reich  
Ruth Reiman  
Minerva Rein  
Jeffrey Rein & Mridula Aggarwal  
Samuel & Ruth Reiter  
James & Jill Rich  
Richard & Debbie Rich  
Dr. Robert & Donna Richman  
David Ridings  
Michael & Arlene Rieber  
William Risner & Susan J. Adler  
Rachel Rivera  
James Robbins  
John & Nancy Robertson  
Barton & Shirley Rochman  
Michael Rockfeld  
Todd & Jenni Rockoff  
Dr. Edward & Lynda Rogoff  
Larry & Melanie Rogovein  
Michel Rogulski  
Mark Gerber & Bether Rohrbacker  
Arthur & Sandra Rollin  
Fay Roos  
Richard & Elizabeth Rose  
Harry & Nina Rosefelt  
Dennis & Joan Rosen  
Richard Rosenbaum  
Rona Rosenberg

Simon & Louise Rosenblatt  
Myron & Joan Hirsh Rosenbluth  
Norman & Judith Rosenfeld  
Harry Rosenzweig  
Drs. Herschel & Jill Rosenzweig  
Jed Rosenzweig & Meghan O’Niel  
Dr. Michael & Luciana Rosenzweig  
Marlene Crocker Rosin  
Irwin & Charlene Rosman  
Carol Rosner  
Arthur & Gloria Ross  
Beverly Ross  
Sussanne Ross  
Tevis & Jeanne Ross  
William Ross  
Edwin & Joan Roth  
Matthew Rothman & Dr. Ilona Wolfman  
Lowell & Anne Rothschild  
Dr. Barnett & Helene Rothstein  
Allan & Eileen Rotman  
Arthur & Deborah Rotstein  
Myron & Anna Rottenstein  
Dr. David & Carol Rubin  
Mark Rubin & Jane Wilson  
Larry & Deborah Rumans  
Karl Sachs  
Carol Sack  
Morton & Belia Sadowsky  
Rabbi Richard & Lois Safran  
Dr. Paul & Laura Sagerman  
Steve & Andrea Sahl  
Joan Saidel  
Marvin & Ruth Sakol  
Tracy Salkowitz & Rick Edwards  
Harvey & Yetta Saltzman  
William & Martha Sampson  
Dr. Arthur Sanders & Debra K. Huffman

Robert Sandine & Dr. Irene Kitzman  
Jon Sandler  
Dr. Kenneth & Beverly Sandock  
Carolyn Sanger  
Gerry & Sonya Sapin  
Iris Sapovits  
Betty Anne Sarver  
Irene Sarver\*  
Robert & Penny Sarver  
Gary & Debbie Saunders  
Dorothy Sayre  
Al Schechter  
Cynthia Schiesel  
Howard & Debra Schildhouse  
Jane & Kevan Schlamowitz, Ph.D.  
Richard & Merle Schlesinger  
Harry Schloff  
Susan Schmarak  
Drs. Adam & Laura Schnaps  
Arthur & Jackie Schneider  
Benjamin & Brenda Schneider  
Howard & Helen Schneider  
Inge Schneider  
Ron Schneider & Julie C. Tronson  
Dr. Derek Schop & Lisa Winton  
Seymour & Eleanor Schorr  
Edward & Sandra Schulman  
Alan & Harriet Schultz  
Dr. Leonard & Sarah Schultz  
Perry & Betty Schuman  
Dr. Edward & Robyn Schwager  
Michael & Vicki Schwager  
Dr. Gail Schwartz  
Dr. Howard & Trudy Schwartz  
Joel & Carole Schwartzman  
Stanley & Betty Scott  
Alexander & Carol Sears

Jacques & Renee Sebag  
Dr. Ron & Ronnie Sebold  
Randy & Bonnie Sedlmayr-Emerson  
Mortimer & Sarah Segal  
Robert Segal  
Harold & Jeannette Segel  
Harold Segel  
Scott & Kathryn Seidler  
Andy & Pamm Seleznov  
Dr. Stephen & Janet Seltzer  
Jill Sena  
Shirley Trepel Senofsky  
Judith & Noah Sensibar  
Enid Serebransky  
Dr. Eyal & Hava Shahar  
Rose Shamis  
Sharla Shane & Greg Thornton  
Evelyn Shapiro  
Isidore & Goldie Shapiro  
Stuart & Andy Shatken  
Patrick & Mindy Sheahan  
Steve & Suzanne Shear  
Lee & Cindy Sheller  
Steve & Holly Shenitzer  
Molly Shenitzer  
Melvin Sherman\*  
Terrie Sherman  
Lev & Yana Shevelev  
Margie Shiffman  
Dr. Ian & Ina Shivack  
Richard Shoemaker  
Robert & Susan Shrager  
David & Deborah Siegal  
Jordan & Lori Siegeman  
Edlynne Sillman  
Dr. Arthur Silver  
Bennett & Kris Silverman  
Harriet Silverman  
Irving Silverman  
Milton Silverman

*\*Of blessed memory*



## Donors

Shelby & Linda Silverman	Alvin & Carol Stern	Sheldon Trubatch &	Neil & Carol Weinstein
Susan Silverman	Jacob & Jean Stern	Katharina Phillips	Dr. Elizabeth & Paul Weintraub
Alvin & Barbara Silvian	Joshua Stine &	Valentina Tsalkind	
Jeffrey & Keri Lazarus Silvyn	Laura M. Sbordone	Lubov Tsirklina	Renee Weintraub
Steven Sim &	Brittni Storrs	Barry & Patricia Tucker	Ronald & Diane Weintraub
Marilyn Einstein	Carol Stout	Gerald & Linda Tumarkin	Steven & Leslie Weintraub
Frances Simmons	Cristie & Bill Street	Philip & Elaine Tygiel	Maurice Weis
Pat Simmons	Michelle Strier	Bonnie Typlin & John Kaiser	Steve & Susan Weisman
Diana Simpson	Edina Strum	Stuart & Susan Ulanoff	Dr. Richard & Nancy Weiss
Daniel & Paula Singer	Sean & Rebecca Stuchen	Lisa Ungar	Wendy & Elliott Weiss
William & Mary Singer	James & Joyce Stuehringer	David & Kathy Unger	Sherman Weitzmon
Daniela Siqueiros	Craig & Lori Sumberg	Ruth Unger, LCSW	Mollie Weitzner
Ronald & Marian Sivitz	Charles & Carol Sumner	Sherry Van Camp	Eileen Weizenbaum
Dr. Richard & Judith Skrill	Dr. Earl & Lee Surwit	James Vander Hooven	Ellen Welch
Steven Slaff	Barbara R. Sussman	Robert & Evie Varady	Jerome Weren
F. Allen & Celia Slatzer	Marcie & Esther* Sutland	Patty Varela	Joan Werner
Jerel Slaughter & Nicole Yuan	Alfred & Antoinette Swegard	Anjali Varney	Marisa Werner
Donald Sloane	Jeffrey Syden	DeShanna Vasquez	Marcia West
The Hon. Paul Smelkinson	Lloyd Sydney	Gerald & Ruth Vegodsky	Dr. Michael & Allison Wexler
Joyce Smith	Dr. Raymond & Laurie Taetle	Mark Veksler	James Wezelman
Donald Snyder	Doris Tanz	Andy & Beth Viner	Jayne Wezelman
Leonard & Lynn Snyder	Chris Tanz, Ph.D. &	William & Brenda Viner	Mary Wezelman
David & Cynthia Soffrin	Jean-Paul Bierny	Dr. Bella Vivante	James Whitehill &
Laurie Soloff & Richard Senti	Jennifer Taussig	Rosi Vogel	Jane Rodda
Sheila Sontag	Nicole Taylor	Jenny Volpe	Harry Wiesenfelder
Robert & Pamela Sorock	Steve Taylor	Dr. Sheldon & Kathryn Wald	Patricia Wildman
Bradley & Loretta Sowers	William & Marcia Taylor	Dr. Joel & Blanche	Alex & Kathy Wilson
Roberta Spear	Anita Tendick	Waldstreicher	Mary Page Wilson
Laurel Speer	Jan Thalberg	Christina Wallace	Gary & Hyla Windham
Alan & Marilyn Speert	Cassandra Thomas	Les & Susan Wallach	Alan & Sylvia Winner
Ben Spiegel	V. Judith Thomas	Joan Wallick	Lawrence & Edith Wippman
Pat Spillman	Suzanne Thompson	Ronald Walters	Denise Wolf
David Spiro	Dr. Geren Thurston	Julie A. Wanat	John & Debra Wolfe
Leon & Jane Spitzer	Dr. Marc & Meryl Tischler	Mary Helen Wanat	Dr. Mary & Robert Wolk
Kary Spradling	Sandra Tobin	Thomas Warne	William & Katharine
Aaron & Caryl Starobin	Cheryl Toff	Bret Waterman	Wootton
Ronald Staub	Dr. Joshua & Natasha Tofield	Nancy G. Wauters	Susan Wortman
Ann Stein	Dr. Noah & Abigail Tolby	Sharon Weich	Dr. Kenneth &
Dr. Donald & Claire Stein	Rebecca Tolman	Joan Weinberg	Sandra Wortzel
Dr. Howard & Alla Steinberg	Lynne Tomasa	Elizabeth Weiner	Jake & Gina Wycoff
Jack & Irene Steindler	Sara Tomchin	Tamir Weiner	Renate Wygnanski
Carl & Teena Sterlachini	Nina Trasoff	Murray & Bernice Weiner	Dr. Joel & Judith Wyner
Adolph & Lorraine Stern	Pat Treeful	Living Trust	Vladimir & Eleonora
	Arthur & Sharon Triester	Elizabeth Weiner-Schulman	Yakorevsky
		Joan Weinman	Barbara Yamada

*\*Of blessed memory*

## Donors

Mikhail Yamnitskiy & Irina Yamnitskaya	The Milton and Tamar Maltz Family Foundation	Bitner & Collings	The Jim Click Automotive Team
Victor & Geraldine Yarne	Margolis Foundation	Bott-Anderson Partners, Inc.	Medtronics Foundation
Emily Yasmer	Mckenzie Revocable Trust	Caliber Collision Centers	Miller Curio Co.
George & Lisa Youngerman	Myerson Family Endowment Fund	Care More Health Plan	Nordstrom Group
Joshua & Amy Yulish	The Isaac & Leah M. Potts Foundation, Inc.	Casa de los Niños	Pastiche Modern Eatery
Itzak Zamir & Raquel Gibly	Shaol & Evelyn Pozez Endowment Fund	Catalina In-Home Services	The Prudential Foundation
Dr. Alan & Becky Zehngut	James G. Rothschild Family Charitable Fund	Charitable Auto Resources	Matching Gifts
Ephraim Zimmerman	Schwab Charitable Fund	Community Partnership of Southern Arizona	Rainbow Jewelers
Werner S. Zimmt	The Sirkin Family Charitable Foundation	Congregation Anshei Israel	Raytheon Charitable Giving
Robert Zucker	Tucson Fire Foundation	Congregation Bet Shalom	Read Family Trust
Martin & Arlene Zuckerman	Ira Waldbaum Family Foundation	Congregation Chaverim	Red Monkey Studio
Mel & Enid Zuckerman	Wallach Family Fund	Congregation Chofetz Chayim	Sears Financial Corp.
Rick Zurow	Weinstein Foundation	Congregation Or Chadash	Secular Humanist Jewish Circle
<b>Endowments, Foundations, Funds and Trusts</b>	<b>Businesses and Other Organizations</b>	Core Control Pilates LLC	Sheftel & Associates Dermatology
The Allstate Foundation	Zuckerman Community Outreach Foundation	Cox Communications	Simply Bits, LLC
Martin S. and Bette R. Amster Endowment	The Zuckerman Family Foundation	The Drawing Studio	Skyline Gallery
BRELL Fund		Temple Emanu-el	Stone Meyer Genow
The Columbus Foundation		Emergency Medicine Associates	Smelkinson & Binder LLP
Community Foundation for Southern Arizona		Evergreen Mortuary, Cemetery and Crematory	Snell & Wilmer, LLP
Fidelity Charitable Gift Fund		Fairway Mortgage Corporation	Sprouts Farmers Market
The Foundation for Jewish Philanthropies		First Rate Second Hand Thrift Store	Sunlife at Home Health
The Gordon Foundation		Jacob C. Fruchthendler & Co.	Truist
Handmaker Foundation		Hacienda Del Sol Guest Ranch Resort	Tucson Hebrew Academy
Hillel Foundation		Hadassah	Tucson Jewish Community Center
Jewish Community Foundation of Southern Arizona		Independent Behavioral Health Associates	Tucson Medical Center
Jewish Community Foundation of Greater Phoenix		In-N-Out Burger Foundation	Udall Law Firm
Kessler Timan Family Fund		Intellitech Communications Group, LLC	United Way Nationwide
Kitay Family Foundation		JDD Holdings, LLC	United Way of Tucson & Southern Arizona
Lahr Family Trust		Jewish Federation of Southern Arizona	Valley of the Sun
The Claire Livesey Trust			United Way
			Villa Hermosa
			Western Alliance Bank

\* *Of blessed memory*

*Every effort is made to ensure the accuracy of this donor list, which includes names of donors who contributed between October 2012 and September 2014. Please let us know if we inadvertently omitted or misspelled your name by calling Michael Blimes at (520) 795-0300 ext. 2263.*





## Making a *big* Difference

### Support for Holocaust Survivors

Our program is the focal point for nearly 100 Survivors living in Southern Arizona.

We appreciate the opportunity to provide social services for the victims of Nazi atrocities who live in our community. We offer this program because caring for Survivors is the right thing to do, both for them and for those who were lost.

We help local Survivors to live independently with comfort and dignity, offer help with some medical expenses and offer financial assistance with, for example, utility bills. Social support is important too, and we organize social gatherings and connect volunteers with Survivors for weekly visits.

### "To Tell Our Stories: Holocaust Survivors of Southern Arizona"

Nazi atrocities that took place in the former Soviet Union are not as well known as what happened in European countries such as Germany, Holland, and Poland. Russian immigrant and JFCS Holocaust Survivors Program Manager Raisa Moroz wanted to change that.

In 2009, she began asking Russian-speaking Holocaust Survivors to pen stories about their lives during the Holocaust. She created a list of questions and her clients began writing, in Russian, of course.

As luck would have it, Russian linguist and poet Richard Fenwick partnered with Raisa in 2010, curating the current collection of stories, and translating many of them to English.

These stories include personal accounts from both Russian-speaking Holocaust Survivors and those from other European countries.

Books are available globally on Amazon.com and in Tucson at Antigone Books, the Jewish History Museum, and the gift shops at Anshei Israel and Bet Shalom.

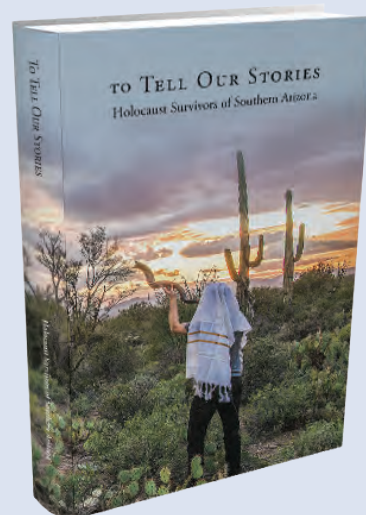

## Board of Directors

### 2013

#### Officers

##### Chair

Jill Rosenzweig

##### Secretary

Edmund Marquez

##### Treasurer

Sharla Shane

##### Immediate Past Chair

Liz Weiner-Schulman

#### Directors

Bill Addison

Bruce Beyer

Max Cohen

Sara Cohen

Ken Goodman

Mike Holmes

Rabbi Jason Holtz

Edmund Marquez

Mike McKendrick

Gerry Sapin

Holly Shenitzer

Sheldon Trubatch

Jake Wycoff

#### Director for Life

Irene Sarver\*

#### Honorary Memers

Marsha Cohen

Jeffrey Katz

Ruth Kolker

Fern Marmis

### 2014

#### Officers

##### Chair

Jill Rosenzweig

##### Chair Elect

Fred Fruchthendler

##### Secretary

Edmund Marquez

##### Treasurer

Max Cohen

##### Immediate Past Chair

Liz Weiner-Schulman

#### Directors

Bill Addison

Janet Belkin

Sara Cohen

Barbara Befferman Danes

Ken Goodman

Jaime Gutierrez

Rabbi Ben Herman

Mike Holmes

Mike McKendrick

Nancy Robertson

Jake Wycoff

### 2015

#### Officers

##### Chair

Fred Fruchthendler

##### Chair Elect

Mike Holmes

##### Secretary

Barbara Befferman Danes

##### Treasurer

Max Cohen

##### Immediate Past Chair

Jill Rosenzweig

#### Directors

Rabbi Stephanie Aaron

Janet Belkin

Ken Goodman

Jaime Gutierrez

Mike McKendrick

Nancy Robertson

Pamela Sorock

### Annual Report Team

Michael E. Blimes

Vice President for Philanthropy,  
Marketing and Communications

Deborah Daun Communications, LLC

Project Management

David Bornstein Designs, LLC

Graphic Design

*\*Of blessed memory*





# Jewish Family & Children's Services OF SOUTHERN ARIZONA

*Enriching lives and inspiring hope for all*

Phone (520) 795-0300

Fax (520) 795-8206

Email [philanthropy@jfcstucson.org](mailto:philanthropy@jfcstucson.org)

Web [jfcstucson.org](http://jfcstucson.org)

Mail 4301 E. Fifth Street  
Tucson, AZ 85711



Jewish Federation  
OF SOUTHERN ARIZONA  
BENEFICIARY AGENCY



Claims Conference ועידת התביעות  
The Conference on Jewish Material Claims Against Germany